



PERMIT READY PLANS

Department of Community & Economic Development
321 E. 5th Street, Port Angeles, WA 98362
360.417.4750 | www.cityofpa.us | ced@cityofpa.us

file no. _____

APPLICANT INFORMATION

Applicant Name: _____ (Property Owner: Yes No)
Mailing Address: _____
Phone: _____ Email: _____
Applicant's Representative (If other than owner): _____
Phone: _____ Email: _____

SUBJECT PROPERTY

Property Owner(s): _____
Property Owner Address(es): _____
Full Street Address(es): _____
Brief Project Descriptions: _____
Property ID / Tax Parcel #: _____
Current Zoning: _____

PROGRAM DESCRIPTION

The purpose of the Permit-Ready Plan Program is to reduce the burden of cost and time spent by a potential applicant. The Permit-Ready Plans provided by the City of Port Angeles are aligned with the City's goals of facilitating infill development and increased density. In providing these plans, the City intends to incentivize new development by alleviating current barriers to development.

Will the proposed unit(s) be the primary residential structure(s) on the property? YES NO

Name of Permit-Ready Plan Set: _____

Estimated Project Cost: _____

Estimated Project Start: _____

Estimated Project Finish: _____

I have read and completed the application and know it to be true and correct. I am authorized to apply and understand that it is my responsibility to determine what permits are required and to obtain permits prior to commencement of any work, use, or activity. I understand that I will forfeit review fees if I withdraw the application.

Owner: _____
(Date) (Print Name) (Owner Signature)

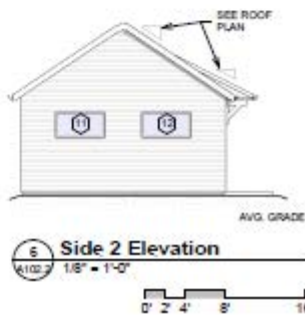
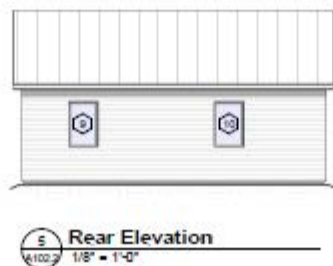
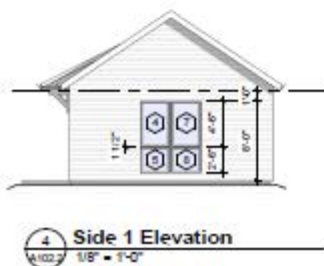
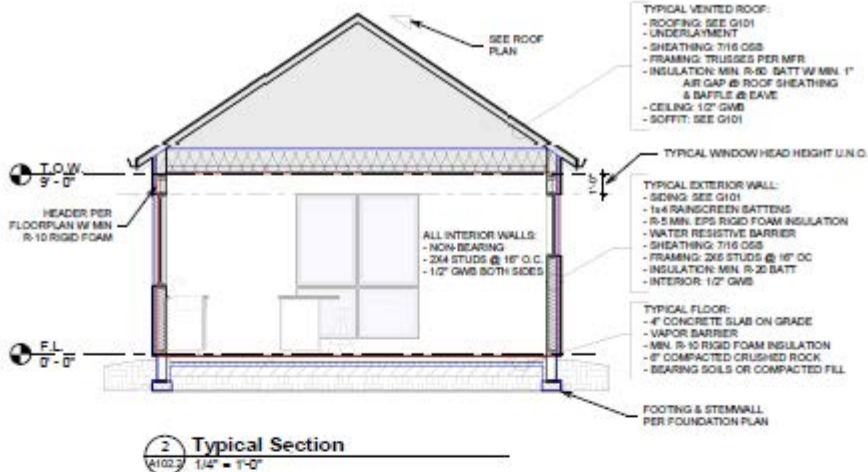

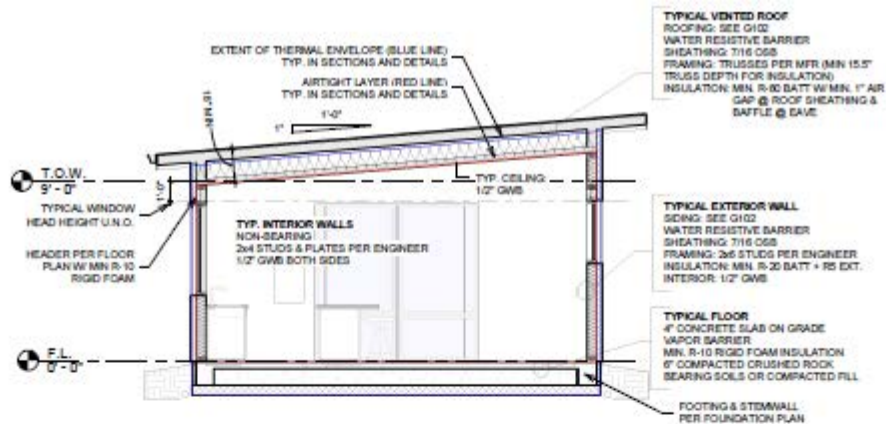

5 Typical Section
1/4" = 1'-0"

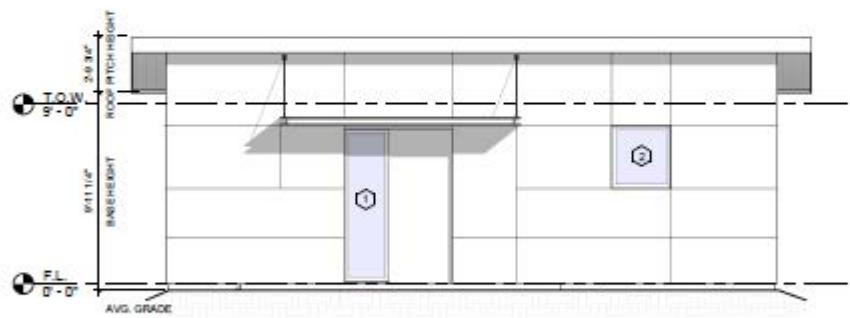

2 Front Elevation
1/4" = 1'-0"

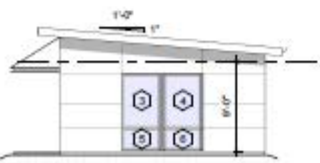

5 Side 1 Elevation
1/8" = 1'-0"

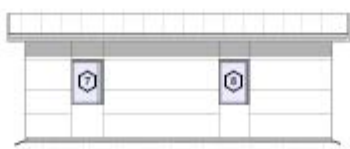

3 Rear Elevation
1/8" = 1'-0"

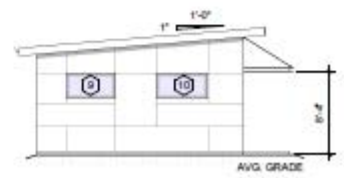

4 Side 2 Elevation
1/8" = 1'-0"



